

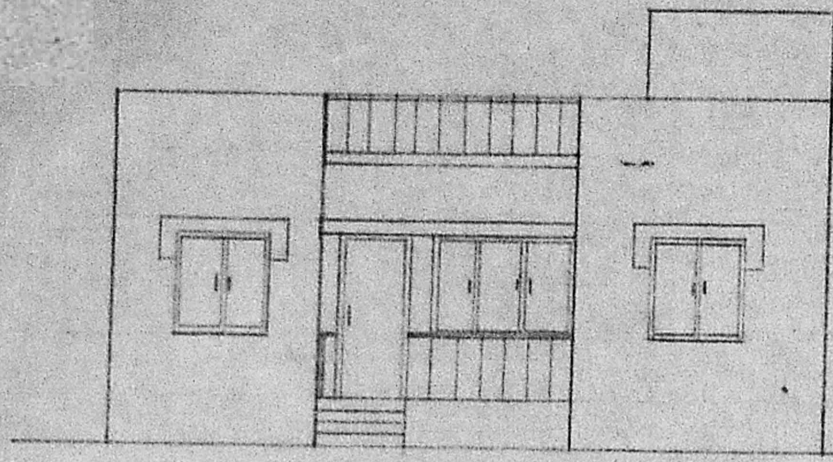

15

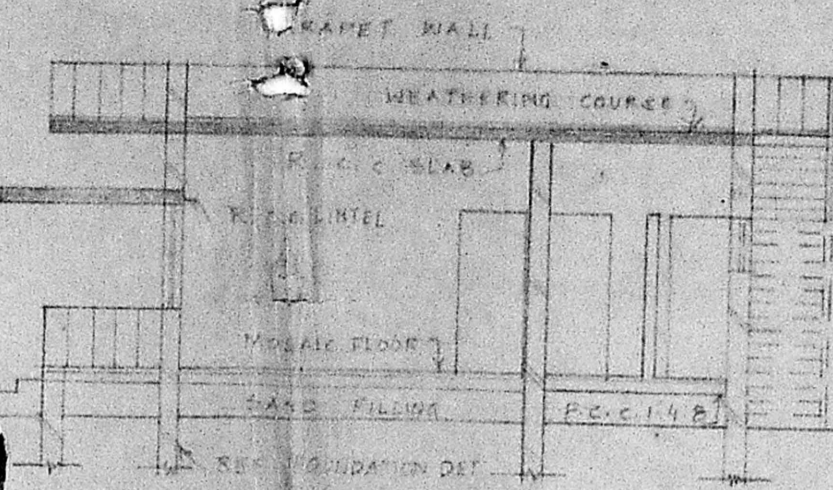

FRONT ELEVATION



SECTION ON A-B

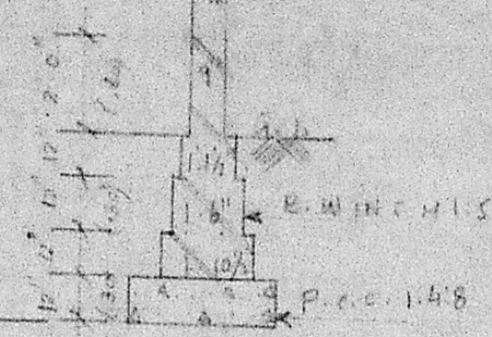

FOUNDATION DETAILS (SCALE 1:50)

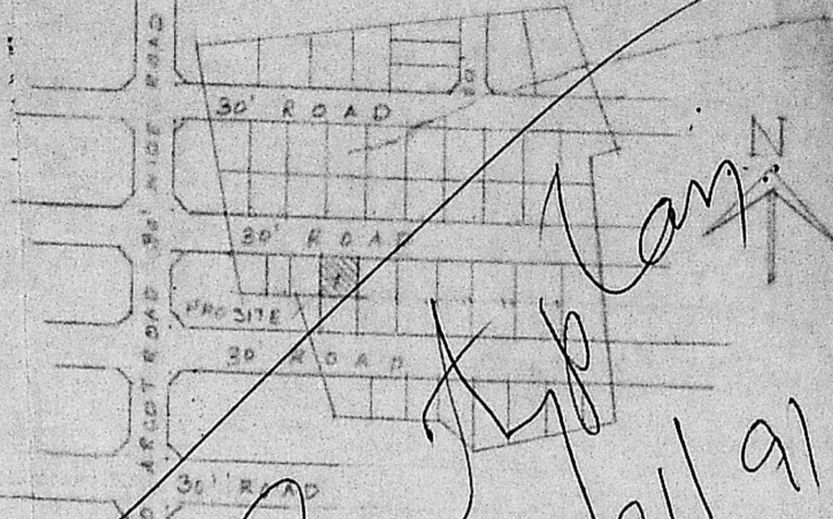

KEY PLAN (NOT TO SCALE)

Planning Permit No. **A/426/92**

**APPROVED**

SUBJECT TO THE CONDITIONS IN THIS OFFICE LETTER.

No. **A/2058/91** **4/92**

*[Signature]*

FOR MEMBER SECRETARY  
MADRAS METROPOLITAN  
DEVELOPMENT AUTHORITY  
MADRAS - 600 008.

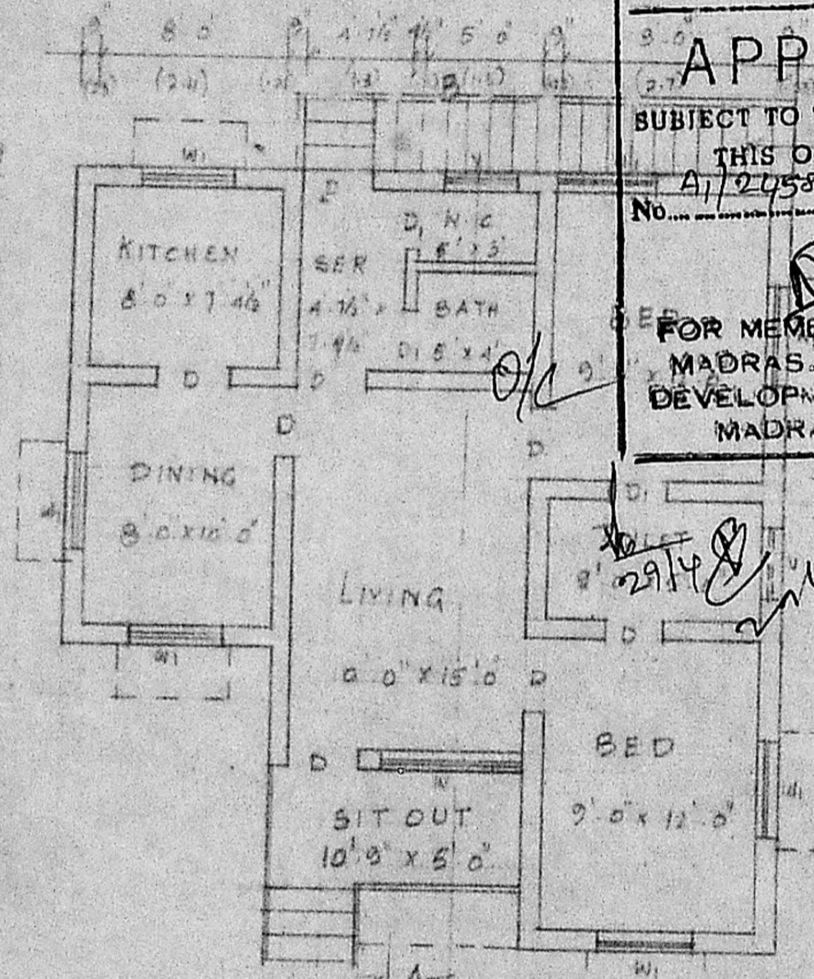

GROUND FLOOR PLAN

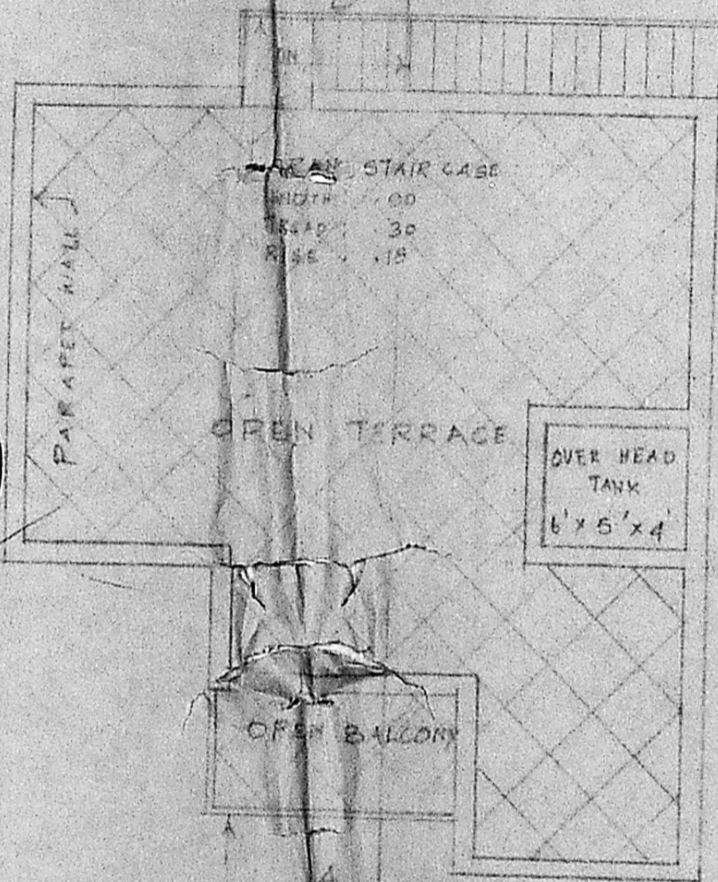

OPEN TERRACE PLAN

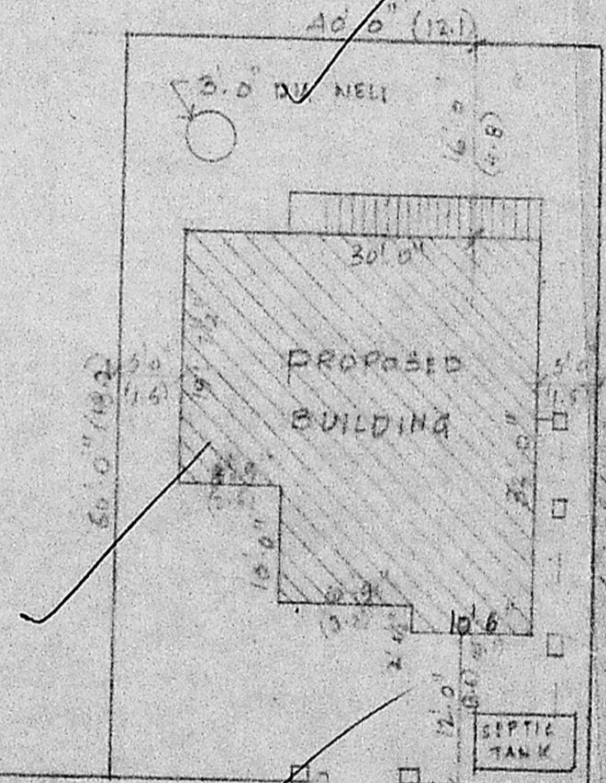

SITE PLAN (SCALE 1:100)

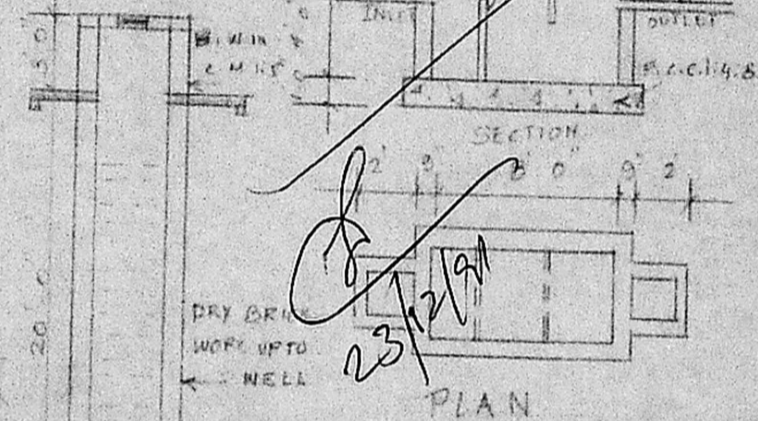

SEPTIC TANK DETAILS

WELL DETAILS

*[Signature]*  
24/12

|   |   |  |  |  |  |
|---|---|--|--|--|--|
| <p>PLAN SHOWING PROPOSED BUILDING AT PLOT NO: 23 BARATHI NAGAR S.NO: 317/1A PART MADURAVOYAL TOWN PAN-CHAYAT, SAIDAPET TALUK, CHEN DISTRICT. APPD P.P.D No 182 L.O 87 WIDE LETTER NO D2(L)11725/87.</p> | <p>SCHEDULE OF JOINERY</p> <p>D. DOOR - 90 x 2.1</p> <p>D. DOOR - 75 x 2.1</p> <p>W. WINDOW - 1.8 x 1.3</p> <p>W. WINDOW - 1.2 x 1.3</p> <p>V. VENTILATOR - 30 x 60.</p> <p>SCALE: 1" = 8.0' OR 1:100</p> | <p>SPECIFICATIONS</p> <p>FOUNDATION - P.C.C. 1:4:8</p> <p>BRICK WORK - STOCK BRICK 2.5 M.I.S</p> <p>ROOF SLAB, LINTELS, BEAMS IN R.C.C. 1:2:4 MIX.</p> <p>FLOORING - BRICK JELLY 1:3:6</p> <p>1:2.5 FINISHED WITH MOSAIC TILES</p> | <p>AREA DETAILS 99 FT 50 M</p> <p>PLOT AREA : 2400 221</p> <p>GROUND FLOOR: 826 76</p> <p>VACANT LAND: 1575 145</p> <p>PROPOSED SHOWN <input type="checkbox"/></p> <p>BOUNDARY " <input type="checkbox"/></p> <p>ROAD " <input type="checkbox"/></p> | <p>LICENSED SURVEYOR</p> <p><b>M. V. LATHA</b><br/>Architect &amp; Interior Designer<br/>Licensed Class II Surveyor<br/>Reg.No: 57, Corporation of Madras<br/>44, Subramania Mudali Street<br/>Perambur, Madras - 600 011</p> <p>NOTE: ALL DIMENSIONS ARE IN METRE &amp; IN FEET</p> | <p>OWNER</p> <p><i>[Signature]</i><br/><b>K. RAMACHANDRAN</b></p> <p><b>KARTIC &amp; ASSOCIATES</b><br/>ARCHITECTS &amp; ENGINEERS<br/>42, RANGANATHAN STREET,<br/>T. NAGAR, MADRAS - 28</p> |
|---|---|--|--|--|--|